



SPRING HOLIDAYS 2014

ACTIVITIES GUIDE



Activities and Events for Children, Young People & Families

The Family Information Zone holds no responsibility for the accuracy of the information in this booklet. Please contact the activity provider if you have any queries relating to the activity.

If you would like this guide in a different format,

Please contact us to discuss your needs,

On 01983 821999

Email: familyinfozone@iow.gov.uk

11 Orchard Street

Newport

IW

PO30 1JZ

You can download further copies of this guide from

www.wightchyps.org.uk



This symbol indicates that the activity is free

Children's Centres

There are 9 Children's Centres on the Isle of Wight. These are:

Children's Centre Ryde, Tel 01983 617617

Children's Centre The Bays, Sandown, Tel 01983 408718

Children's Centre The Bays, Shanklin Tel 01983 867310

Children's Centre Ventnor, Tel 01983 857372

Children's Centre West Wight, Tel 01983 756935

Children's Centre West Newport, Tel 01983 537390

Children's Centre East Newport, Tel 01983 529208

Children's Centre Cowes, Tel 01983 291719

Children's Centre East Cowes , Tel 01983 294701

Children's Centres provide access to services and activities and groups for families and carers with children aged 0-5.

Groups and activities are usually run for free but a donation may be required.

Please contact the Children's Centre nearest you to see what they have to offer during the holidays and in Term Time. Alternatively you can check out their details on www.wightchyps.org.uk

Provider Name	Address Town	Address Locality	Provider Telephone No.
Berry Hill Childcare	Sandown		01983 717363
Bright Sparks Preschool and Out of School Club	NEWPORT		1983559098
Chatterbox Childcare - Dover Park	RYDE		01983 616779
Chatterbox Pre-School	Seaview		01983 616779
Cheeky Chimps Fun Club	Ryde		01983 562414
Club Cool	COWES		01983 293261
Freshwater Early Years Centre	Freshwater		01983 755287
Fun to Learn Activity Club	NEWPORT	Carisbrooke	01983 822371/522826
Furze Hill Childcare Centre	SHANKLIN		01983 864897
Gatten and Lake Childcare	Shanklin		07718 486058
Jigsaw Childcare Centre	Newport		01983 716841
Oakfield Pre-school and Holiday Club	Ryde		01983564030
Play Zone Out Of School Club	Ryde		01983 563372
Scallywags Fun Club	SANDOWN		1983530433
Scallywags Fun Club	NEWPORT		01983 530433
Seashells Early Years Centre	EAST COWES		01983 290575
Shalfleet 'Little Explorers'	NEWPORT	Ningwood	01983 760269
The Island - Little Herons Childcare	Ryde	Wootton Bridge	01983 884801
The Island Day Nursery	Newport		01983 533334
The Island Day Nursery	Sandown		01983 408392
Tops Day Nurseries	Newport		01983 520334
YMCA Winchester House Day Nursery, Pre-School & Daycamps	Shanklin		01983 862441

AFC Bournemouth CST



Easter holiday sports and football Camps!

Tues 8th and Tues 15th April.

9am - 5pm @ **Lanesend Primary** School.

Thurs 10th and Thurs 17th April.

9am - 5pm @ **Oakfield Primary** School.

Multi Sports AM and Football PM.

Please bring lunch and plenty of drink. Trainers and Kit.

£10 per full day.

Please Contact Lee on 07726 599 262 if you require further information

5-13 years.

Pan Park Safari!

Saturday 5th April 2014

11am – 4pm

Pan Park, Pan Lane, Newport PO30

Grid reference: SZ 50710 88439

Fantastic day out with **Natural Wight** and the **New Carnival Company!**

Join us to discover the Isle of Wight's newest park-in-the-making, Pan Country Park.

Learn more about the park's wildlife through story walks and trails, nature crafts, bug hoovering and more!

Park at St George's Football Club car park and follow the footpath through to the field entrance to the Park on Pan Lane, Newport.

This is a free event for all the family!



Dinosaur Expeditions Fossil Hunts

We are running several public fossil hunts in the next few weeks:

Sunday 30th March, Brook Chine 4pm

Friday 4th April, Brook Chine 9am

Wednesday 9th April, Brook Chine 11am

Friday 11th April, Brook Chine 1pm

Sunday 13th April, Brook Chine 4pm

Wednesday 16th April, Brook Chine 4pm

Friday 18th April, Brook Chine 1pm

Sunday 20th April, Brook Chine 9am

Monday 21st April, Brook Chine 9am

Join our professional, experienced guides to find your own fossils and keep what you find. Trips last two hours.

Adults: £5 Children: £2.50 Family (2+2): £12.50

Places are limited so booking in advance is required. Terms and conditions apply.

If you are interested in joining us on a Fossil Hunt, contact us to book your place or for more information.

Email us at: info@dinosaurexpeditions.co.uk Telephone: 078-377-288-10 Landline: (01983) 740844 (10am - 4pm)

www.dinosaurexpeditions.co.uk

Pond Pirates!

Thursday 10th April 2014

10am-1pm time

Medina Arboretum, Seaclose Park, Newport (the Medina Theatre/Leisure Centre entrance)

Grid reference: SZ 50600 90313

Join Natural Wight and the Footprint Trust for the amazing annual Pond Pirates! What weird and wonderful pond creatures will you find lurking in the mud and murk? And don't forget our Easter Egg Hunt with a difference!

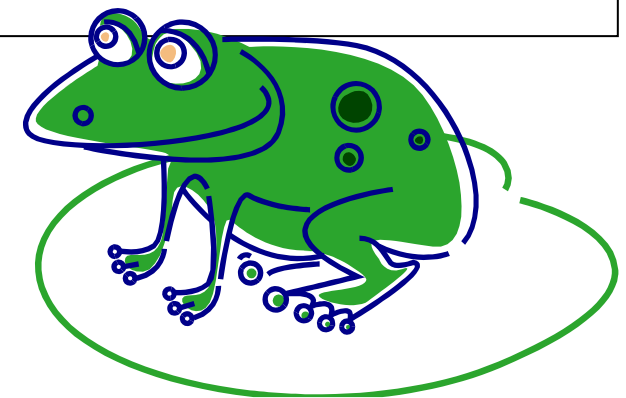

F



Dinosaur Isle - April Fossil Walks

Contact Dinosaur Isle on (01983) 404344 to reserve a place, or book at the museum shop.

Booking essential. Adults £5.00, Children (ages 3 to 15) £3.80, Family (2+2) £16.50, Family (2+3) £19.00, Concession (pensioners/ students) £4.00.

- Yaverland Saturday 5th 10 am Details as above. Meet at Dinosaur Isle.
- Brook Sunday 6th 10 am Details as above. Meet at the National Trust gravel car-park, Brook Bay.
- Yaverland Monday 7th 10:30 am Details as above. Meet at Dinosaur Isle.
- Yaverland Tuesday 8th 1 pm Details as above. Meet at Dinosaur Isle.
- Shanklin Tuesday 8th 1 pm Details as above. Meet at the Lazy Waves Cafe, Shanklin Esplanade.
- Yaverland Wednesday 9th 1:30 pm Details as above. Meet at Dinosaur Isle.
- Brook Wednesday 9th 1:30 pm Details as above. Meet at the National Trust gravel car-park, Brook Bay.
- Yaverland Thursday 10th 2 pm Details as above. Meet at Dinosaur Isle.
- Brook Thursday 10th 2 pm Details as above. Meet at the National Trust gravel car-park, Brook Bay.
- Yaverland Friday 11th 2 pm Details as above. Meet at Dinosaur Isle.
- Brook Saturday 12th 2:30 pm Details as above. Meet at the National Trust gravel car-park, Brook Bay.
- Yaverland Sunday 13th 2:30 pm Details as above. Meet at Dinosaur Isle.
- Brook Monday 14th 2:30 pm Details as above. Meet at the National Trust gravel car-park, Brook Bay.
- Brook Tuesday 15th 3 pm Details as above. Meet at the National Trust gravel car-park, Brook Bay.
- Yaverland Tuesday 15th 3:30 pm Details as above. Meet at Dinosaur Isle.

Dinosaur Isle April – Fossil Walks continued

- Yaverland Friday 18th (Good Friday) 9 am Details as above. Meet at Dinosaur Isle.
- Yaverland Saturday 19th 10 am Details as above. Meet at Dinosaur Isle.
- Shanklin Sunday 20th 10 am Details as above. Meet at the Lazy Waves Cafe, Shanklin Esplanade.
- Yaverland Monday 21st (Easter Monday) 10 am Details as above. Meet at Dinosaur Isle.

www.dinosaurisle.com

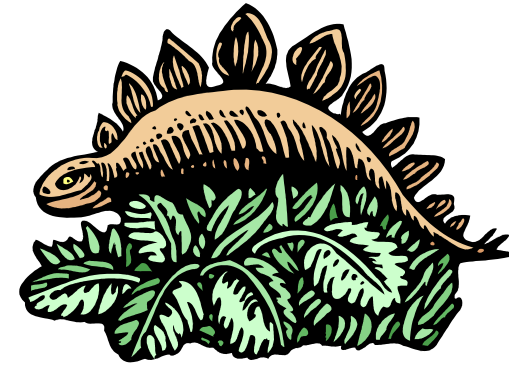

Orienteering

Wight Orienteers

W.Highdown/Tennyson Down – Sunday 13th April '14

Parking/Assembly Nodewell Farm GR. SZ324859 – B3322 Alum Bay Road, side of Highdown Inn.

Green to Yellow Courses (check for String)

Single Adult / Junior Members £3/£1

Single Adults Non –Members £5

Registration 10am – 12noon

Starts 10.30am to 12noon

Planner: Tel: 01983 753408

Info: Tel:741092

www.britishorienteering.org.uk



Spring into Life: **Meet the New Lambs**

Tue 15 Apr 2014 10 AM 11:30 AM

Newtown National Nature Reserve

Take a short walk around Newtown meadows where the NT Rangers will introduce you to newborn lambs from our herd of Hebridean sheep. Have fun using wool to make your own lamb and other woolly things! Booking Essential. Meet at the visitor point next to the NT carpark, Newtown. PO30 4PA, SZ 443 906.

F

Indoors or Outdoors: Outdoors

Intended Audience: All Charges: Free. Donations to NT welcome.

Organiser: National Trust Phone: 01983 741020

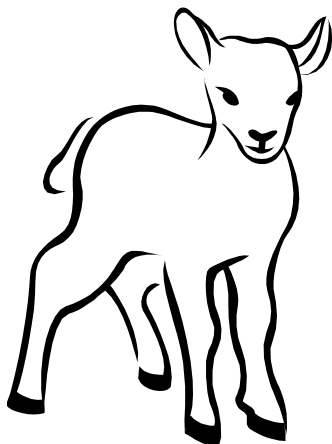

Spring into Life: **Woodland Nature Detectives**

F

Wed 16 Apr 2014 10 AM - Thu 17 Apr 2014 12 PM

Newtown National Nature Reserve

Step quietly through the woods and glades at Newtown to find out what things are springing to life...flowers, leaves, mini-beasts, butterflies...Family activities aimed at 7-11 year olds. Meet at the visitor point next to NT car park, Newtown. PO30 4PA. SZ 443 906.

Indoors or Outdoors: Outdoors

Intended Audience: Families Charges: Free. Donations to NT welcome.

Organiser: National Trust Phone: 01983 741020

Spring into Life: **Being a Bird at Newtown!**

F

Wed 16 Apr 2014 2 PM - Fri 18 Apr 2014 4 PM

Newtown National Nature Reserve

Find out about the busy life of birds at this time of year. Make your own birds nest, learn about the birds that nest at Newtown, see how many different bird songs you can identify on a short 2 hour walk around the nature reserve. Meet at the visitor point next to NT car park, Newtown. PO30 4PA. SZ 443 906.

Indoors or Outdoors: Outdoors

Intended Audience: All Charges: Free. Donations to NT welcome.

Organiser: National Trust Phone: 01983 741020

Spring Nature Trail

Sat 05 Apr 2014 10:30 AM - Mon 21 Apr 2014 4:30 PM

Bembridge Windmill

Make the most of your visit to the windmill with our free family nature trail. Dogs on lead welcome.

Indoors or Outdoors: Outdoors

Intended Audience: Families

Charges: Normal admission charges apply

Organiser: National Trust Phone: 01983 741020

Back in Time at Newtown: Clay Days

Tue 08 Apr 2014 2 PM - Thu 10 Apr 2014 4 PM

Newtown National Nature Reserve

Find out about the brick makers of Newtown. Choose activities: get messy making your own bricks out of clay, walk to the old quay where bricks were landed, be detectives in the Old Town Hall and take away a model to make at home. Suitable for families with children from 5-12 years. Meet at the visitor point next to the NT car park, PO30 4PA, SZ 443 906.

Indoors or Outdoors: Both

Intended Audience: Families Charges: £3 per child

Organiser: National Trust Phone: 01983 741020

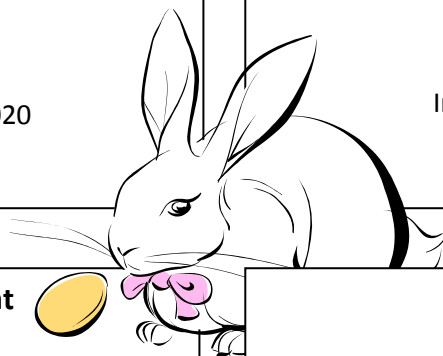

Mottistone Gardens Easter egg-citement

Sun 20 Apr 2014 11 AM 4 PM

Mottistone Gardens

Find the clues hidden round the garden and solve the puzzle to claim your chocolate egg. Supported by Cadbury.

Indoors or Outdoors: Outdoors

Intended Audience: Children Charges: £1.50 per trail sheet plus normal admission charges.

Organiser: National Trust Phone: 01983 741020

Easter Egg Trail

20 April From 10.30AM

Bembridge Windmill

High St Bembridge PO35 5SQ

Find the answers to the clues hidden around the windmill. Unscramble the letters to win an egg! Dogs on lead welcome.

Normal admission charges apply plus £1.50

F

Easter Party

Sat 19 Apr 2014 7 PM 11 PM

Bembridge Youth and Community Centre Steyne Park Steyne Road
Bembridge Isle of Wight PO35 5UL

Come and join us at the BYCC for an evening of Easter fun on Saturday 19th April!! Starting at 7pm we will have music from DJ Pete and games and competitions for the children. Entry is FREE and every child who wears their Easter Hat will get an Easter treat!! The bar will be open for drinks and snacks all night, for more info please call 07756 296249.

Indoors or Outdoors: Indoors Event Type: Charitable Intended Audience:
All Organiser: Bembridge Youth and Community Centre Phone: 07756
296249/01983 873311

East Cowes Amateur Talent Show

5 April 7.00PM

The Amy White Theatre

East Cowes Town Hall York Ave East Cowes

STAR SHOW on Saturday 5th April 2014 at 7pm

COME AND WATCH OUR STAR SHOW AND VOTE FOR THE BEST ACT.

FUN FOR ALL THE FAMILY.

ADULTS £4.00

CHILDREN £2.00

ALL PROFITS GO TO THE UPKEEP AND REFURBISHMENT OF THE AMY WHITE
THEATRE

Bushcraft & Survival Skills Workshop

8 April & 15th April 10.00AM

The Garlic Farm: 0198 865 378 - Mersley Lane Newchurch Sandown

learn the skills needed to survive in the woodland with experienced, qualified bush craft and survival instructor Matt Woods. 'cook in the woods' lunch included

Learning fire lighting open fire cooking, tree lore, camp craft, survival skills, shelter building, navigation and more.....

Families and all ages 8-80 - £35 adult / £25 child (under 14)

We are running 2 of these fantastic days on the 8th and 15th April. Only 10 spaced per day so booking essential 01983 865378



Good Friday Workshop

Fri 18 Apr 2014 10 AM 12 PM

All Saints' Church Tuttons Hill Gurnard

A church based Easter craft activities session for ages 0 to 18, under 9 years to be accompanied by an adult. Chill zone for a quiet time to relax. Refreshments free. Cost £1 per child.

Indoors or Outdoors: Indoors

Intended Audience: Families Charges: £1 per child
Organiser: All Saints' Church Gurnard Phone: 293940

Sandown Library

Are holding an Easter Bonnet Decorating event along with Easter stories.

F

on Thursday, April 17th at 3.00pm.

The event, including the bonnets, is free of charge but there is a limited number of places so booking is essential. This event is suitable for 4 to 8 year olds.

Sandown library is closed on Mondays and Wednesdays.
Telephone 402748.

Huxley's Magic Hub at Cowes Library

5 April

10.30AM

01983 293341 Beckford Road Cowes PO31 7SG

Huxley's Magic Hub normally takes place on the first Saturday of every month 10.30 - 12.30, and is for anyone aged 7 - 107, who is interested in magic. Why not come along and get involved in the workshop with your child to learn tricks and develop routines.

It is a fantastic team building experience that improves hand, eye co-ordination, public speaking and performance skills, whilst vastly builds confidence.

It is only £2 per person per session, with refreshments provided.

For more information contact Cowes Library on Tel: 293341. Find Huxley on: - [Facebook.com/HuxleyMagic](https://www.facebook.com/HuxleyMagic)



Cowes Library

01983 293341 Beckford Road Cowes PO31 7SG

Saturday 12th April

10.30am - 11.45am.

F

Free Children's Games Club

This is a fortnightly club with a wide variety of games to play

Cowes Library

01983 293341 Beckford Road Cowes PO31 7SG

Monday 14th April

10.30am - 11.45am.

F

'Creepy Crawlies'

storytime, games and craft activities for 4 - 8 year olds
There is no need to book ahead, just come along. Under 5s must be accompanied by an adult throughout.

Skateboarding Lessons

6April 5.00PM

West Wight Sports Centre: 01983 752 168, Moa Place, Freshwater, PO40 9XH

Weekly skateboarding lessons at West Wight Sports Centre in Freshwater on Sundays.

The first session/lesson for beginners and skaters up to 13 years old is from 17:00 till 18:00.

The second session/lesson is for over 13s and more experienced skaters is from 18:00 till 19:00.

Skateboards and safety equipment are provided if needed and we have 30 ramps and obstacles to suit all abilities that are brought out in different formations each week.

£4 for an hour's skateboarding. Call West Wight Sports Centre to book – 752168



Events in April

Tuesday 08 Children's Knitting Workshop

Tuesday 08 Children's Crochet Workshop

Thursday 10 Children's Workshop - Felt Jewellery

Thursday 10 Children's Workshop - Felt Flowers

Friday 11 CROCHET - Learn to Crochet - Chubby Owl

Tuesday 15 Children's Felting Workshop - FELT PICTURES

Tuesday 15 Children's Felting Workshop - FELT PICTURES

Saturday 19 Children's Knitting Workshop - Easter chick or bunny

Saturday 19 Children's Knitting Workshop - Easter chick or bunny

West Wight Alpacas

Wellow Alpaca Stud, Main Road, Wellow, PO41 0SZ. Tel: 01983 760900.

Email: enquiries@westwightalpacas.co.uk

www.westwightalpacas.co.uk



Robin Hill

Mad Easter Egg Dash

Easter Sunday & Monday

12 noon

Mad Easter egg dash at Robin Hill brings immense excitement to hundreds of children

Dash may be subject to postponement or cancellation at short notice due to poor weather.

Included in admission

www.robin-hill.com

01983 527352

Forest Forge presents **Battle Lines**

2 April 2.00PM

Quay Arts

Box office: 01983 822490

Sea Street Newport Harbour Isle of Wight PO30 5BD

AFTERNOON: Wed 2nd Apr 2pm Doors 1pm EVENING: Wed 2nd Apr: 6pm Doors 4pm

£10/£9* adv / £12 on the door

Looking at the regions experiences of war, 'Battle Lines' is a trilogy of short plays exploring the way three wars have shaped the lives of generations. Showing at Quay Arts is:

First World War: 'The Call Up'

A century ago a small village community sees a generation

of young men leave to fight for King and Country. When the men are gone what happens to those that remain? Forest Forge shines a light on the personal stories that didn't make it into the history books.

Modern Warfare: 'In Our Name'

The military 'community' is a modern phenomenon, often living on the outskirts of a town or city, or absorbed into a society that struggles to understand them. This play looks at how modern warfare challenges both those that fight and the people they are fighting for.

Written by: David Haworth - Directed by: Kirstie Davis, Lucy Phillips and David Haworth

Music by: Rebecca Applina.

Age suitability: 8+ and 12+

www.quayarts.org

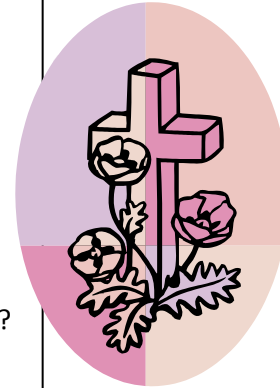



Children's Theatre

7 April - 8 April

Quay Arts

Little Red Hen

Making bread is hard work, but it would be a lot easier if the lazy farmyard animals got off their reclining sofas and lend a hand. This ingenious adaptation of the nursery school favourite features a host of animal puppets, sing-along songs and madcap comic routines. It's a real treat for the whole family. This show contains no scary bits whatsoever and is suitable for **3-7** year olds and their families.

Box office: 01983 822490

Sea Street Newport Harbour Isle of Wight PO30 5BD

Mon, 07 Apr 2014 Afternoon: 1pm & 3.30pm performances

Tuesday 08 Apr 2014 Morning: 11.30am Afternoon: 3.30pm

£28 Family Ticket (Family of four) or £8 per person /

www.quayarts.org



Eggs & Nests - Family Craft Drop in

16 April 10.00AM FREE

Quay Arts

F

Box office: 01983 822490

Sea Street Newport Harbour Isle of Wight PO30
5BD

Free family drop in with Tim Johnson

Gather inspiration from the world of birds to inspire your own Easter makings - weave your own nests and make your own eggs.

This activity is suitable for family members of all ages to take part. The workshops are currently free for families. However, to enable us to keep them going we ask that you make a donation, if you can afford it, towards the running costs. Please note that children must be accompanied by an adult.

www.quayarts.org



Premier School Sport Coaching

If you are looking to keep the kids entertained this Easter, then check out PSSC's Easter Holiday Club

They provide a full range of indoor and outdoor activities to suit youngsters from 5 - 15 years

Classes are held at The Fairway Sports Complex, Sandown, from Monday 7th - Thursday 10th April

Programmes include:

* Monday 7th (9.00am - noon) Tennis / Kwik Cricket / Martial Arts or Trampolining / Gymnastics & (12.30pm - 3.00pm) Rock Climbing or Trampolining

* Tuesday 8th (9.00am - noon) Skateboarding / Archery / Basketball & (12.30pm - 3.00pm) Rock Climbing or Indoor Football

* Wednesday 9th (9.00am - noon) Rocking or Dance Workshop & Hula Hooping & (12.30pm - 3.00pm) Laser Combat or Rock Climbing

* Thursday 10th (9.00am - noon) Bushcraft or Athletics & (12.30pm - 3.00pm) Mountain Bike Games or Easter Egg Hunt

Sessions cost from £10.00 per morning or afternoon

Please bring a packed lunch, plenty to drink & make sure your child wears suitable clothing

For more information or to book any classes please call Vanessa Herridge on 07810 693182

<http://premierschoolsportcoaching.com>

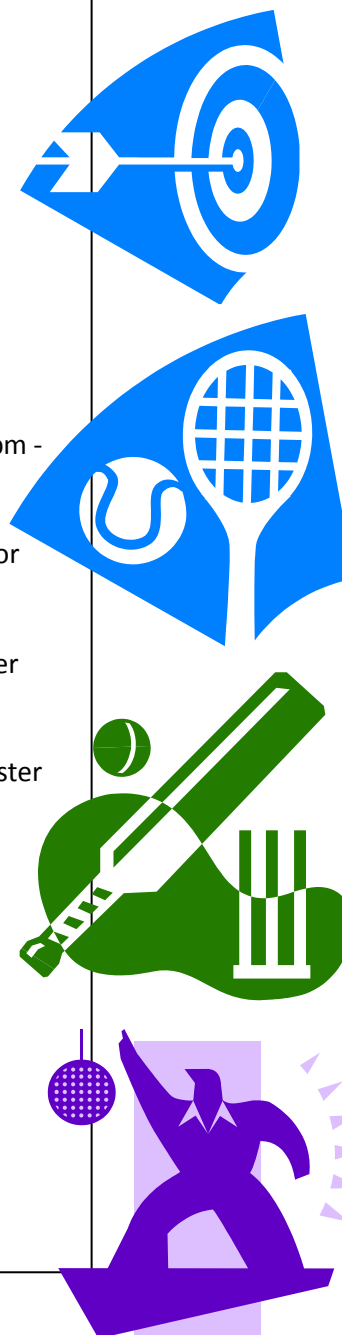

Island Youth Water Activities Centre

The first week of the Easter Holidays we have 2 x Multi-Activity Fun Days on the 8th & 9th April 9.15-4.45 at a cost of £55 per head per day. During the second week 14th-18th April we have a beginners 5 day Start Sailing Course Monday to Friday 9.15-4.45 at a cost of £260 per student

Our regular club sessions will also be starting, please see below:

Club 1:

Saturday Paddlesports Club starts 19th April and runs until 24th May 10am-12.30 every Saturday morning. Cost for half term is £50 or £10 per session

Club 2:

Saturday Sailing Club starts 19th April and runs until 24th May 1.30-4.30 every Saturday afternoon. Cost for half term is £78 or £15 per session

Club 3:

Friday Multi-Activity Club starts 25th April and runs until 6th June 4.30 – 7pm every Friday afternoon. Cost for half term is £75 or £15 per session. This club offers a choice of either kayaking or sailing most weeks dependent upon weather and staff availability

All the above activities are for students aged 8 – 19yrs

Whitegates, Arctic Road, Cowes

Isle of Wight PO31 7PG

Tel/Fax 01983 293073

www.iywac.org.uk

info@iywac.org.uk

HOLIDAY FUN!

ACTIVE8

£8 ACTIVE8
£4 ACTIVE8 XTRA
£11 FOR THE
WHOLE DAY

PLUS!
ACTIVE8
XTRA



KRAZY KAYAKS

SWIMMING

LITTLE MONKEYS

WILD WEST DISCO

POOL PARTY

SWIMMING LESSONS

Join us for action-packed fun, including sports, games and activities!

AWESOME
ACTIVITIES*

CALL 523767

TO BOOK NOW!

Medina Leisure Centre
Fairlee Road, Newport, PO30 2DX
www.iwight.com/leisure



*Additional charges apply for some activities.

2131EE

**Free
Holiday
Fun**

Creepy-crawlies!

Stories & activities for 4—8 year olds

**Cowes Library
Monday 14th April
10.30—11.45**

No need to book—just turn up and have fun!
Under 5s must be accompanied by
an adult throughout.

www.iwight.com/thelibrary



iwlibraries



@iwlibraries

Your library *informs, inspires, entertains*



EASTER HOLIDAYS 2014



fun & games at



Scallywags Fun Club

At Nine Acres Primary in **NEWPORT** & Broadlea Primary School in **LAKE**

Scallywags will be opening Monday 7th - Thursday 17th April

Open 8am-6pm / 3 hour sessions are available

Children aged 3-16 years welcome



Easter Activities include:



CREATIVE EASTER ART

Egg decorating, Easter jewellery / gadgets, gifts for family

COOKERY

Create your own chocolate masterpieces, designer cakes

COMPETITIONS & PARTY TIME / GAMES

Egg hunt extravaganza, bingo, egg races, jelly bean trail

Party food, party games

PRIZES FOR ALL



Please ring Sarah Wherry on 530433/ 07977709088

Easter Holidays



Monday 7th & 14th April @ Block 10 Oakvale

Drop & Swap 9:30 - 10:30am CLOSED 21st April

Tuesday 8th & 15th April @ Ryde Children's Centre

Health Visitor Clinic 10 - 11:45am

Let's Play @ The Children's Centre 1 - 3pm

Wednesday 9th April

Let's Play @ Little Oaks 9:30 - 11:30am At Oakfield Primary

**C.A.N Do Play 9:30 - 11:30 At Ryde Academy Bungalow,
Pell Lane**

Health Visitor Clinic 2 - 3:45pm At Ryde Children's Centre

Thursday 10th & 17th April @ Ryde Children's Centre

Let's Play at The Centre 9:30 - 11:30am

Breast Friends 12midday - 1pm

Baby Play 1:15 - 2:30pm

Wednesday 16th April

**Twins & More 9:30 - 11:30am At Ryde Academy Bungalow,
Pell Lane**

Friday 11th April @ Block 10 Oakvale. CLOSED 18th April

Drop & Swap 12:30 - 1:30pm

Saturday 12th April @ Ryde Children's Centre

Saturday Dads Play 10:30 - 12:30pm

GOOD FRIDAY **WORKSHOP**

ALL SAINTS CHURCH GURNARD

FRIDAY 18TH APRIL 2014
FROM 1000_{HRS} UNTIL 1200_{HRS}

**£1 A CHILD FOR THE SESSION
INCLUDING FREE REFRESHMENTS**

EASTER CRAFTS
BRING ALONG A HARD BOILED EGG
TO DECORATE
ACTIVITIES
CHILL OUT ZONE FOR COOL CATS
REFRESHMENTS

ALL AGES WELCOME, 0 TO 18 YEARS,
UNDER 9 TO BE ACCOMPANIED BY AN ADULT

CONTACT TERRIE BURLAND 07745809965 OR EMAIL
TERRIE.BURLAND@GMAIL.COM (ALL LOWER CASE)



EASTER HOLIDAY CLUB

Monday 7th April – Thursday 10th April

**At The Fairway Sports Complex,
The Fairway, Sandown, PO36 9JH**

SANDOWN	Mon 7th April	Tues 8th April	Weds 9th April	Thurs 10th April
9am - 12noon £10	Tennis Kwik Cricket Martial Arts OR Trampolineing/ Gymnastics	Skateboarding Archery Basketball	Rock Climbing OR Dance Workshop & Hula Hooping	Bushcraft Shelter building & cooking marshmallows on an open fire OR Athletics Morning
12 - 12.30pm	Lunch Packed lunch is required	Lunch Packed lunch is required	Lunch Packed lunch is required	Lunch Packed lunch is required
12.30 - 3pm £10	Rock Climbing OR Trampolineing	Rock Climbing OR Indoor Football	Laser Combat Hopefully outdoors! (7 years+) OR Rock Climbing	Mountain Bike Games (Must be able to ride a bike) OR Easter Egg Hunt (prize for everyone)

Booking is essential.

**For more information, please contact
Vanessa Herridge: 07810 693182
info@premierschoolsportcoaching.com**

**LIMITED SPACE LEFT SO BOOK
YOUR PLACE NOW!**

premierschoolsportcoaching.com



@sport_premier



/pssc.iow

**For ages
5 - 15 years**

Island-wide running events for boys and girls

JUNIOR

Junior RunWight Challenge 2014 will be held at five different venues across the Island and will be run over a 2,000 metre course.

RUNWIGHT

CHALLENGE 2014

REGISTER NOW*
FOR THE
RUNWIGHT
HEAT IN
YOUR AREA!

Saturday 10 May
Appley Park

Saturday 17 May
Medina Leisure Centre

Saturday 7 June
Coves Community Club

Saturday 28 June
Fairway Sports Centre

Saturday 5 July
West Wight Sports Centre



1861EE

First event:
Saturday 10 May
All-winners final:
Saturday 19 July

Athletes will only be allowed to run in their home area location in the five preliminary runs.

For boys and girls aged 7, 8, 9 and 10 years (as at 1 May 2014).

The top ten runners in each area will compete in the final event at Medina Leisure Centre.

£2 per athlete payable on the day.
***No entries will be accepted on the day.**

Depending on numbers athletes will only run in their age groups and gender.

Individual event with medals awarded to the first three home in each age group.

The first race will start at 12 noon; subsequent races will be staggered at 10 to 15 minutes intervals.

Contact IWC Sports Development Unit (01983) 823818
runwight2014@gmail.com or visit iwight.com/getactive

Ryde Harriers



Dry Activities

Skateboarding

Indoor Skateboarding
All Equipment provided
(or bring your own)
Ramps & Obstacles
Any ability

Monday 7th & 14th April
1545-1645



or
1645 - 1745
£4 per session

Sunday 6th & 13th April
1700-1800 under 13's
1800-1900 over 13's
£4

Mini Movers

0930-1030 Wednesday 9th & 16th April

£2.20 per session

(only £1.10 for every other sibling at the same session)

An Introduction to gymnastics & movement for pre-school children



Junior Youth Club (school yrs 4,5 & 6)

Tuesdays
1500-1730

£2



BOX 360

Trampoline

An introduction to trampolining with additional activities to encourage team work, independence from parents & physical fitness.

Tuesday 8th & 15th April

1530-1630

4-8 yrs

£3

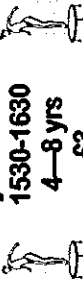

Youth Cafe (school years 7 and up) Saturday 12th April

1830-2100

£2

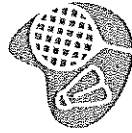

Youth Cafe
Extra Skateboarding Session
Saturday 12th April, £5
1600-1800 - 13yrs+



Easter Holidays 2014

APRIL 7th-20th

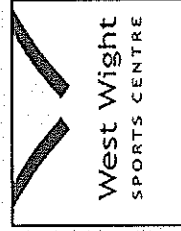
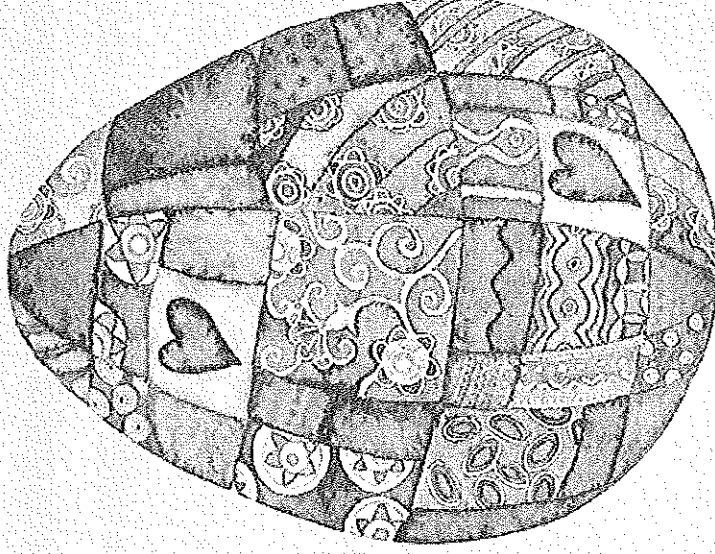

Moa Place, Freshwater, Isle of Wight, PO40 9XH

Tel: 01983 752168

www.westwight.co.uk

Terms & Conditions

The following Terms & Conditions apply to all Activities listed in this leaflet. Numbers are limited, to guarantee your place please book and pay in advance. Children aged under 8 must have an adult nearby—either in the spectator area for water-based activities, with the exception of public swim sessions & fun hour sessions when an adult must be in the water and within arms reach of any under 8's, or in the café for sports hall, playing field & room activities. All activities require a minimum number of participants to run. West Wight Sports Centre reserves the right to cancel activities that are not deemed to be viable.

*Please note there is a minimum £5 spend for card payments

RESERVATIONS

Reservations will only be accepted on receipt of payment in full.

CANCELLATIONS

For cancellations the full fee will be retained unless the place can be resold, in which case a refund of 80% of the fees will be paid.

CANCELLATIONS BY WEST WIGHT SPORTS CENTRE TRUST LTD (WWSCT)

Courses are run subject to demand. WWSCT reserve the right to cancel courses at any time. In the event of cancellation by WWSCT refunds will be made in full.

Swimming Lessons

for children aged 4+

Week One: 7th-11th April £32.50
 Week Two: 14th-17th April £26.30

Learner Pool

- *Non-swimmer 0900-0930 (happy to go in the water with armbands)
- *Improver 0930-1000 (ready to swim without armbands)

Main Pool

- *Shallow water 0930-1000 (can swim 10m on front & back and happy to face in water)
- *Intermediate 0900-0930 (can swim 25m on front & back using a good stroke & can tread water)



Wet Activities

Snorkelling

1000-1100

Tuesday 8th & 15th April

£5 per session

Must be able to swim at least 25m & be happy underwater



Raft Racing

1000-1100

Wednesday 9th & 16th April

Fancy Yourself as a Pirate? Fun 5 Games in teams, racing on our specially built rafts. Participants must be able to swim 50 metres & be over 6yrs.

£3 per session



Parent & Baby

Tuesday 8th, 15th & Thursday 10th & 17th April

1000-1045

£5 per session



Family Toddler

Family session

Monday 7th & 14th April

Friday 11th April

1000-1045

£3.00

per child per session

Diving

All Abilities

1000-1100

Thursday 10th & 17th April

Must be able to swim 25m +

& be confident going underwater

£5 per session



Even Hours

1100-1200

Monday - Saturday

*excluding Saturday 12th & 19th April, Good Friday, Easter Saturday & Easter Monday

Under 8's must be accompanied by an adult in the water at all times

£2.65 per session



*Please book & pay all classes in advance to avoid disappointment



YARMOUTH CARNIVAL COMMITTEE



EASTER SATURDAY

DUCK RACES

on the river by Yar Bridge
from 4p.m.



Come and join in the fun
Over 1000 little ducks will race
Cash prizes to be won!

Tea & Cakes available at the Yarmouth Sailing Club

Tickets £1 available from:
Holdings, Harwoods and the Pharmacy
and from the Sailing Club on the day



ACTIVITIES GUIDE

We do not recommend any club or activity group, we simply offer information on what we know is available and therefore take no responsibility for the information provided. Please contact the activity provider directly for further information on a particular event.

Please ensure that when enquiring about any activity you ask the following questions:

Do the staff/volunteers have a Disclosure and Barring Service check (was CRB)?

How will they keep your child safe and well?

Do they have a safeguarding policy in place?

Do they have a late collection policy, e.g. ensuring the group/club know who the person will be who picks up your child at the end of the day, and what to do if no one arrives

Don't be afraid to ask questions and if you're not entirely happy with their response seek another activity for your child.

Disclaimer

Whilst the FIS works with service providers to try and ensure that the information contained within this guide is accurate and up to date, no warranty is given as to the accuracy of the information. The FIS does not accept any responsibility or liability for the information, or links to information on websites supplied by providers or the service that is provided. FIS is an impartial service and does not recommend, support or endorse any services. It is the responsibility of families to choose services carefully.

The FIS also reserves the right to refuse or delete publication of any organisation or information which it believes, or for which evidence has been provided, contravenes the laws of the UK. In no event will we be liable for any loss or damage including, without limitation, indirect or consequential loss or damage, or any loss or damages whatsoever arising from use or loss of use of data or profits arising out of or in connection with the use of the Family Services Directory.

It is important to think carefully when choosing services. When you find a service you would like to use take some time to find out more about them. It is your responsibility to make sure that the service is safe for you and your family to use.

For more information about keeping your child safe look at the NSPCC leaflet "Out Alone" or log on to the NSPCC website http://www.nspcc.org.uk/Inform/publications/downloads/outalone_wdf48089.pdf

FREE INFORMATION!

Family Information Zone

FIZ

POP IN! WE'RE HERE TO HELP

FIZ, 11 Orchard Street,
Newport, Isle of Wight, PO30 1JZ
Telephone (01983) 821999
familyinfozone@iow.gov.uk
www.wightchyps.org.uk

Free information about services and activities for children, young people and families



www.WightchYPS.org.uk

The online directory for children and young people on the Isle of Wight

What's on? Looking for activities to do? Information or support? Need help?

WightChYPS is the local authority's Family Service Directory (FSD). A service directory is a comprehensive online information bank of all types of children's and young people's services available in a local area. It includes a broad range of services from providers in voluntary, private and statutory agencies.

WightChYPS has been created as a complete directory of services for children and young people across the Isle of Wight. The directory contains hundreds of entries with contact information and details of activities, services and events in all areas, including those listed below.



www.WightchYPS.org.uk

The information contained on the WightChYPS website is managed by FIZ.
The directory is available online at www.WightChYPS.org.uk